



महाराष्ट्र MAHARASHTRA

2018

UF 466097



FORM 26
(See rule 4A)



**AFFIDAVIT TO BE FILED BY THE CANDIDATE ALONGWITH NOMINATION PAPER
BEFORE THE RETURNING OFFICER FOR ELECTION
TO HOUSE OF PEOPLE (NAME OF THE HOUSE) FROM 44- SANGLI PARLIAMENTARY
CONSTITUENCY (NAME OF THE CONSTITUENCY)**

PART-A

I Rajendraprasad Ganpatrao Jagdale son of Ganpatrao Jagdale Aged 47 years, resident Of Gudalak Ha ,A.C.S. College Javalacha Parisar, Pandharapur Road Parisar, The- Miraj, dist- Sangli (MH) 416410(mention full postal address), a candidate at the above election, do hereby solemnly affirm and state on oath as under: -

[Handwritten signature]

4 APR 2019

Only For AFFIDAVIT Art 01 3 APR 2019

Serial No. 291

For Submitting to

Reason for affidavit

Purchaser Name & Dist.

S. S. Padi, Lic. No. 2002010, Court Compound, Sangli Dist.

Purchaser Sign. & Dt.

निवसक भायुक्त
हमीपत्र

राजेंद्रसाद गोपातराव जगदाळे मिश्र

3 APR 2019

3 APR 2019



(1) I am contesting as an **Independent candidate**. (**strike out whichever is not applicable)

(2) My name is enrolled in The House of People 44- Sangli Maharashtra (Name of the constituency and the State), at Serial No 309 in Part No 120 of 281 Miraj Assembly (Vidhansabha) Constituency.

(3) My contact telephone number(s) is 0233-2231078 and 9421369000 my email id (if any) is rajeshjagdaleg@gmail.com and my social media account(s) (if any) is /are

(i) Whats app using number 9421369000

(ii) Nothing

(iii) Nothing

(4) Details of Permanent Account Number (PAN)* and status of filing of Income Tax return:

Sl. No.	Names	PAN	The financial year for which the last Income- tax return has been filed	Total income shown in Income-Tax return (in Rupees) for the last five Financial Years completed (as on 31 st March)	
1.	Self Rajendraprasad Ganpatrao Jagdale	AGXPJ76 60E	2017-18	(i)	2013-14 Rs.278382
				(ii)	2014-15 Rs.194175
				(iii)	2015-16 Rs.214616
				(iv)	2016-17 Rs.214616
				(v)	2017-18 Rs.271252
2.	Spouse Sharmlee R. Jagdale	ALEPJ463 3K	2017-18	(i)	2013-14 No Return File
				(ii)	2014-15 Rs.345515
				(iii)	2015-16 Rs.370752
				(iv)	2016-17 Rs.411312
				(v)	2017-18 Rs.489996 489996
3.	HUF (If Candidate is Karta/Coparcener)	N.A.	Not Applicable	(i)	Not Applicable
				(ii)	Not Applicable
				(iii)	Not Applicable
				(iv)	Not Applicable
				(v)	Not Applicable
3.	Dependent-1 Ranveersinh Rajendraprasad Jagdale	No Pan allotted	Not Applicable	(i)	Not Applicable
				(ii)	Not Applicable
				(iii)	Not Applicable
				(iv)	Not Applicable
				(v)	Not Applicable
4.	Dependent-2	N.A.	Not Applicable	(i)	Not Applicable
				(ii)	Not Applicable
				(iii)	Not Applicable
				(iv)	Not Applicable
				(v)	Not Applicable
5.	Dependent-3	N.A.	Not Applicable	(i)	Not Applicable
				(ii)	Not Applicable
				(iii)	Not Applicable
				(iv)	Not Applicable
				(v)	Not Applicable

4 APR 2019

[Handwritten signature]

Note: It is mandatory for PAN holder to mention PAN and in case of no PAN it should be clearly stated "No PAN allotted".

(5) Pending criminal cases

(i) ~~I declare that there is no pending criminal case against me.~~

(Tick this alternative if there is no criminal case pending against the Candidate and write NOT APPLICABLE against alternative (ii) below)

OR

(ii) The following criminal cases are pending against me:

(If there are pending criminal cases against the candidate, the tick this alternative and score off alternative (i) above, and give details of all pending cases in the Table Below)

Table

(a)		FIR U/Sm3(1)(10) Cr.Pc. of FIR No.22/2016 Dt.17/02/2016 Police Station-Gandhi Chowk, Miraj, Dist-Sangli	Not Applicable	Not Applicable
(b)	Case No. with Name of the Court	Writ petition No. 1603 of 2016 In the High Court of Judicature at Bombay	Not Applicable	Not Applicable
(c)	Section(s) of concerned Acts/Codes involved (give no. of the Section, e.g. Section of IPC, etc.)	U/Sm3(1)(10) Cr.Pc.	Not Applicable	Not Applicable
(d)	Brief description of offence	Fake atrocity case has been filed by Sunil Danane and I have writ petition and court has given following order 1. Having heard the learned council apering for the petitioner and the learn counsel appearing for the Respondent No 2 (Original Complainant) and having gone through the charge-sheet, we find that arguable case is made out. Hence we grant rule. Rule returnable after eight weeks. 2. During the pendency and till the final disposal of the writ petition, there shall be intrim relif in terms of prayer clause by.	Not Applicable	Not Applicable



[Handwritten signature]

4 APR 2019

(e)	Whether charges have been framed (mention YES or NO)	No	Not Applicable	Not Applicable
(f)	If answer against (e) above is YES, then give the date on which charges were framed	Not Applicable	Not Applicable	Not Applicable
(g)	Whether any Appeal / Application for revision has been filed against the proceedings (Mention YES or NO)	NO	Not Applicable	Not Applicable

(6) Cases of conviction

(i) I declare that I have not been convicted or any criminal offence.

(Tick this alternative, if the candidate has not been convicted and write NOT APPLICABLE against alternative (ii) below)

OR

(ii) I have been convicted for the offences mentioned below:

(if the candidate has been convicted, then tick this alternative and score off alternative (i) above, and give details in the Table below)

Table

(a)	Case No.	Not Applicable	Not Applicable	Not Applicable
(b)	Name of the Court	Not Applicable	Not Applicable	Not Applicable
(c)	Section(s) of Acts/Codes involved (give no. of the Section, e.g. Section of IPC, etc.)	Not Applicable	Not Applicable	Not Applicable
(d)	Brief description of offence for which convicted	Not Applicable	Not Applicable	Not Applicable
(e)	Dates of orders of conviction	Not Applicable	Not Applicable	Not Applicable
(f)	Punishment imposed	Not Applicable	Not Applicable	Not Applicable
(g)	Whether any Appeal has been filed against conviction order (Mention YES or NO)	Not Applicable	Not Applicable	Not Applicable
(h)	If answer to (g) above is YES, give details and present status of appeal	Not Applicable	Not Applicable	Not Applicable

[Handwritten signature]

4 APR 2019

(6A) I have given full and up-to-date information to my political party about all pending criminal cases against me and about all cases of conviction as given in paragraphs (5) and (6). *YES.*

[candidates to whom this Item is not applicable should clearly write NOTAPPLICATION IN VIEW OF ENTRIES IN 5(i) and 6 (i), above]

Note:

1. Details should be entered clearly and legibly in BOLD letters.
2. Details to be given separately for each case under different columns against each item.
3. Details should be given in reverse chronological order, i.e., the latest case to be mentioned first and backwards in the order of dates for the other cases.
4. Additional sheet may be added if required.
5. Candidate is responsible for supplying all information in compliance of Hon'ble Supreme Court's judgment in W.P. (C) No.536 of 2011.

(7) That I give herein below the details of the assets (movable and immovable etc.) of myself, my spouse and all dependents:

A. Details of movable assets:

Note: 1. Assets in joint name indicating the extent of joint ownership will also have to be given.

Note: 2. In case of deposit/Investment, the details including Serial Number, Amount, date of deposit, the scheme, Name of the Bank/Institution and Branch are to be given

Note: 3. Value of Bonds/Share Debentures as per current market value in Stock exchange in respect of listed companies and as per books in case of non-listed companies should be given.

Note: 4. 'Dependent' means parents, son(s), daughter(s) of the candidate or spouse and any other person related to be candidate whether by blood or marriage, who have no separate means of income and who are dependent on the candidate for their livelihood.

Note: 5. Details including amount is to be given separately in respect of each investment.

Note: 6. Details should include the interest in or ownership of offshore assets.

Explanation - For the purpose of this Form, the expression "offshore assets" includes, details of all deposits or investments in Foreign banks and any other body or institution abroad, and details of all assets and liabilities in foreign countries.

Sl. No.	Description	Self	Spouse	HUF	Dependent -1	Dependent	Dependent
(i)	Cash in hand	25000	30000	Nil	Nil	Nil	Nil
(ii)	Details of deposit in Bank accounts (FDRs, Term Deposits and all other types of deposits including saving accounts), Deposits with Financial Institutions, Non-banking Financial Companies and Cooperative societies and the amount in each such deposit	FDR with DCB Bank, Sangli A/c No 20631500000 967 Rs. 200000/- Saving A/c No 20610200000 198 Rs.120608.44	Nil	Nil	Nil	Nil	Nil
(iii)	Details of investment in Bonds, debentures/ shares and units in companies/Mutual funds and others and the	Nil	Nil	Nil	Nil	Nil	Nil

[Handwritten signature]

4 APR 2019

	amount.	NIL	Nil	Nil	NIL	Nil	Nil
(iv)	Details of investment in NSS, Postal Saving, Insurance policies and investment in any Financial instruments in Post office or Insurance Company and the amount	Nil	Nil	Nil	Nil	Nil	Nil
(v)	Personal loans/ advance given to any person or entity including firm, company, Trust etc. and other receivables from debtors and the amount	Gold loan With DCB Bank A/c no 20642100001151 Rs. 300000/-	NIL	Nil	NIL	Nil	Nil
(vi)	Motor Vehicles/ Aircrafts/Yachts/Ships (Details of Make, registration number etc. year of purchase and amount)	1. Premier Fiet MH 10 291 Rs. 30000/- 2. Mercedes MH 01 S 5695 Rs. 300000/-	NIL	Nil	NIL	Nil	Nil
(vii)	Jewellery, bullion and valuable thing(s) (give details of weight and value)	Gold 250 gm Rs. 825000/- Silver 2.5 Kg Rs. 100000/-	NIL	Nil	NIL	Nil	Nil
(viii)	Any other assets such as value of claims / interest	Nil	NIL	Nil	NIL	Nil	Nil
(ix)	Gross Total Value	1600608.44	30000	Nil	NIL	Nil	Nil

B. Details of Immovable Assets:

Note: 1. Properties in joint ownership indicating the extent of joint ownership will also have to be indicated.

Note: 2. Each land or building or apartment should be mentioned separately in this format.

Note: 3. Details should include the interest in or ownership of offshore assets.

S. No.	Description	Self	Spouse	HUF	Dependent-1	Dependent-2	Dependent-3
(i)	Agricultural Land Location(s) Survey number(s)	1. Gat No.124, 2A 2. Gat No 1242B	Nil	Nil	Nil	Nil	Nil
	Area (total measurement in acres)	1. 1.5 Acre 2. 1.5 Acre	Nil	Nil	Nil	Nil	Nil
	Whether inherited property (Yes or No)	Yes	Nil	Nil	Nil	Nil	Nil

[Handwritten signature]

4 APR 2019

	Date of purchase in case of self-acquired property	No NIL	Nil	Nil	Nil	Nil	Nil
	Cost of Land (in case of purchase) at the time of purchase	Not Applicable	Nil	Nil	Nil	Nil	Nil
	Any investment on the land by way of development, construction etc.	No NIL	Nil	Nil	Nil	Nil	Nil
	Approximate current market value	1.Rs. 1500000/- 2. Rs 1500000/-	Nil	Nil	Nil	Nil	Nil
(ii)	Non-Agricultural Land: Location(s) Survey number(s)	Not Applicable	Nil	Nil	Nil	Nil	Nil
	Area (total measurement in sq. ft.)	Not Applicable	Nil	Nil	Nil	Nil	Nil
	Whether inherited property (Yes or No)	Not Applicable	Nil	Nil	Nil	Nil	Nil
	Date of purchase in case of self-acquired property	Not Applicable	Nil	Nil	Nil	Nil	Nil
	Cost of Land (in case of purchase) at the time of purchase	Not Applicable	Nil	Nil	Nil	Nil	Nil
	Any investment on the land by way of development, construction etc.	Not Applicable	Nil	Nil	Nil	Nil	Nil
	Approximate current market value	Not Applicable	Nil	Nil	Nil	Nil	Nil
(iii)	Commercial Buildings (including apartments) -Location(s) -Survey number(s)	No NIL	Nil	Nil	Nil	Nil	Nil

[Handwritten signature]

4 APR 2019

	Area (total Measurement in sq. ft.)	No NIL	Nil	Nil	Nil	Nil	Nil
	Built-up Area (total measurement in sq. ft.)	No NIL	Nil	Nil	Nil	Nil	Nil
	Whether inherited property (Yes or No)	No NIL	Nil	Nil	Nil	Nil	Nil
	Date of purchase in case of self-acquired property	No NIL	Nil	Nil	Nil	Nil	Nil
	Cost of property (in case of purchase) at the time of purchase	No NIL	Nil	Nil	Nil	Nil	Nil
	Any investment on the land by way of development, construction etc.	No NIL	Nil	Nil	Nil	Nil	Nil
	Approximate current market value	No NIL	Nil	Nil	Nil	Nil	Nil
(iv)	Residential Buildings (including apartments) -Location(s) -Survey number(s)	10000 Sq. Ft. (1/3rd Share) Gat No 24/2b	Nil	Nil	Nil	Nil	Nil
	Area (total Measurement in sq. ft.)	Yes	Nil	Nil	Nil	Nil	Nil
	Built-up Area (total measurement in sq. ft.)	2700Sq Ft	Nil	Nil	Nil	Nil	Nil
	Whether inherited property (Yes or No)	Yes	Nil	Nil	Nil	Nil	Nil
	Date of purchase in case of self-acquired property	Not Applicable	Nil	Nil	Nil	Nil	Nil
	Cost of property	Rs. 2700000/-	Nil	Nil	Nil	Nil	Nil



4 APR 2019

	(in case of purchase) at the time of purchase	Not Applicable	Nil	Nil	Nil	Nil	Nil
	Any investment on the land by way of development, construction etc.	Not Applicable	Nil	Nil	Nil	Nil	Nil
	Approximate current market value	Rs. 2700000/-	Nil	Nil	Nil	Nil	Nil
(v)	Others (such as interest in property)	Not Applicable	Nil	Nil	Nil	Nil	Nil
(vi)	Total of current market value of (i) to (v) above	Not Applicable	Nil	Nil	Nil	Nil	Nil

(8) I give herein below the details of liabilities/dues to public financial institutions and government: -

(Note: please give separate details of name of bank, institution, entity or individual and amount before each item)

S. No.	Description	Self	Spouse	HUF	Dependent-1	Dependent-2	Dependent-3
(i)	Loan or dues to Bank/financial institution(s) Name of the Bank or financial institution, Amount outstanding, Nature of Loan	Gold Loan With DCB Bank Rs. 300000/-	Nil	Nil	Nil	Nil	Nil
	Loan or dues to any Other individuals/entity other than mentioned above Name(s), Amount outstanding, nature of loan	No	Nil	Nil	Nil	Nil	Nil
	Any other liability	No	Nil	Nil	Nil	Nil	Nil
	Grand total of liabilities	300000	Nil	Nil	Nil	Nil	Nil

[Signature]

4 APR 2019

(ii)	Government dues: Dues to departments dealing with government accommodation	<p>(A) Has the Deponent been in occupation of accommodation provided by the Government at any time during the last ten years before the date of notification of the current election?</p> <p>(B) If answer to (A) above is YES, the following declaration may be furnished namely: -</p> <p>(i) The address of the Government accommodation:</p> <p>(ii) There is no dues payable in respect of above Government accommodation, towards-</p> <p>(a) rent;</p> <p>(b) electricity charges; (c) water charges; and</p> <p>(d) telephone charges as on (date)</p> <p>[the date should be the last date of the third month prior to the month in which the election is notified or any date thereafter].</p> <p>Note -- 'No Dues Certificate' from the agencies concerned in respect of rent, electricity charges, water charges and telephone charges for the above <u>Government accommodation should be submitted.</u></p>					<p>NO</p> <p>N A</p> <p>N A</p> <p>N A</p> <p>N A</p> <p>N A</p>
(iii)	Dues to department dealing with government transport (including aircrafts and helicopters)	Not Applicable					Not Applicable
		Self	Spouse	HUF	Dependent-1	Dependent-2	Dependent-3
(iv)	Income tax dues	NIL	Nil	Nil	NIL	Nil	Nil
(v)	GST Dues	NIL	Nil	Nil	NIL	Nil	Nil
(vi)	Municipal/Property tax dues	NIL	Nil	Nil	NIL	Nil	Nil
(vii)	Any other dues	NIL	Nil	Nil	NIL	Nil	Nil
(viii)	Grand total of all Government dues	NIL	Nil	Nil	NIL	Nil	Nil

E 4 APR 2019

(ix)	Whether any other liabilities are in dispute, if so, mention the amount involved and the authority before which it is pending.	NIL	Nil	Nil	NIL	Nil	Nil
------	--	-----	-----	-----	-----	-----	-----

(9) Details of profession or occupation:

(a) Self Business, Agriculture

(b) Spouse Service..

(9A) Details of source(s) of income:

(a) Self - Business/Profession Income, Agriculture Income and Bank Interest

(b) Spouse - Service

(c) Sources of income, if any, of dependents, - N.A.

(9B) Contracts with appropriate Government and any public company or companies

(a) details of contracts entered by the candidate - N.A.

(b) details of contracts entered into by spouse - N.A.

(c) details of contracts entered into by dependents - N.A.

(d) details of contracts entered into by Hindu Undivided Family or trust in which the candidate or spouse or dependents have interest- N.A.

(e) details of contracts, entered into by Partnership Firms in which candidate or spouse or dependents are partners - N.A.

(f) details of contracts entered into by private companies in which candidate or spouse or dependents have share - N.A.

(10) My educational qualification is as under: -

State Board at New English School, Miraj (1987)

Diploma - Diploma in Automobile Engineering (1996) at PVPIT, Bughaon

(Give details of highest School/University education mentioning the full form of the certificate/diploma/degree course, name of the School/College/University and the year in which the course was completed.)

4 APR 2019

PART-B

(11) ABSTRACT OF THE DETAILS GIVEN IN (1) TO (10) OF PART-A:

1.	Name of the Candidates	Sh./ Smt./Kum. RAJENDRA PRASAD GANPATRAO JADHAK					
2.	Full postal address	Gudalak Ha ,A.C.S. College Javalacha Parisar, Pandharapur Road Parisar, The - Miraj dist- Sangli (MH) 416410					
3.	Number and name of the constituency and State	44 - Sangli Parliamentary Constituency (Maharashtra State)					
4.	Name of the political party which set up the candidate (otherwise write 'Independent')	Independent					
5.	Total number of pending criminal cases	1					
6.	Total number of cases in which convicted	Nil					
7.	PAN of	Year for which last income Tax return filed		Total income shown			
	(a) Candidate	AGXPJ7660E	271252	271252			
	(b) Spouse	ALEPJ4633K	489996	489996			
	(c) HUF	N.A.	N.A.	N.A.			
	(d) Dependents	N.A.	N.A.	N.A.			
8.	Details of Assets and Liabilities (including offshore assets) in Rupees						
	Description	Self	Spouse	HUF	Dependent-ent-	Dependent-II	Dependent-III
A.	Moveable Assets (Total value)	1600608.44	30000	N.A	NIL	N.A	N.A
B.	Immovable Assets	27000000	N.A	N.A	N.A	N.A	N.A
	I. Purchase Price of self-acquired immovable property	N.A.	N.A	N.A	N.A	N.A	N.A
	II. Development/ construction cost of immovable property after purchase (if applicable)	N.A.	N.A	N.A	N.A	N.A	N.A
	III. Approximate Current market price - a) self-acquired assets (Total Value) b) inherited assets (Total Value)	N.A.	N.A	N.A	N.A	N.A	N.A

ARY
DV. PAVAR
ST DIST.
11/2/2024
T. OF

[Signature]

4 APR 2019

9.	Liabilities						
(i)	Government dues (Total)	N.A	N.A	N.A	N.A	N.A	N.A
(ii)	Loans from Bank, Financial Institutions and others (Total)	Rs. 300000	N.A	N.A	N.A	N.A	N.A
10.	Liabilities that are under dispute						
(i)	Government dues (Total)	N.A	N.A	N.A	N.A	N.A	N.A
(ii)	Loans from Bank, Financial Institutions and others (Total)	N.A	N.A	N.A	N.A	N.A	N.A
11.	Highest educational qualification: (Give details of highest School/ University education mentioning the full form of the certificate/diploma/degree course, name of the School/College/University and the year in which the course was completed.)						

VERIFICATION

I, the deponent, above named, do hereby verify and declare that the contents of this affidavit are true and correct to the best of my knowledge and belief and no part of it is false and nothing material has been concealed there from. I further declare that:-

(a) there is no case of conviction or pending case against me other than those mentioned in items 5 and 6 of Part A and B above;

(b) I, my spouse, or my dependents do not have any asset or liability, other than those mentioned in items 7 and 8 of Part A and items 8, 9 and 10 of Part B above. Verified at 04th Day of April 2019
DEPONENT .

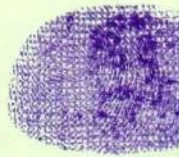

[Handwritten signature in blue ink]



Noted & Registered
at Serial Numbers 1447
2019

BEFORE ME

[Handwritten signature]
ADV. D. T. PAWAR
ADVOCATE & NOTARY
GOVT. OF INDIA, REG. NO. 7795
Shri Sai, 1145, Kanase Galli,
Chen. Buz. Sangli - 416 416 (M S)

4 APR 2019



[Handwritten signature in blue ink]

भारत निवडणूक आयोग
ELECTION COMMISSION OF INDIA
मतदार फोटो ओळख पत्र ELECTOR PHOTO IDENTITY CARD

NBZ1300888



मतदाराचे नाव : राजेंद्रप्रसाद गणपतराव जगदाळे
Elector's Name : Rajendraprasad Ganpatrao Jagdale
वडीलांचे नाव : गणपतराव जगदाळे
Father's Name : Ganapat Rao Jagdale

[Handwritten signature]

लिंग / Sex : पुरुष / Male NBZ1300688

जन्म तारीख / Date of Birth : XX/XX/1970

पता : Gudalak Ha, ए.सी.एस. कॉलेज जवलाचे पारसर पंधरपूर रोड
पारसर, तालुका - मिरज, जिल्हा - सांगली (महाराष्ट्र)
416410

Address: Gudalak Ha, A. C. S. College Javalache Parisar
Pandharapur Road Parisar, Teh. - Miraj, Dist -
Sangli (MH) - 416410

Date : 24/05/2018

मतदाता नोंदणी अधिकारी
Electoral Registration Officer

विधानसभा मतदारसंघा क्रमांक - 281 - मिरज (अ.जा.)
Assembly Constituency-281-Miraj (SC)

भाग क्रमांक व नाव - 120 - मिरज

Part No. & Name - 120 - Miraj

नोंद/Note:

1. हे कार्ड धारण होण्याने आपले नाव वर्तमान मतदार यादीत असण्याची कोणतीही
पुष्टी करत नाही. आपण प्रत्येक निवडणुकी आधीच आपले नाव मतदार
यादीत असण्याची खात्री करून घ्या.

More possession of this card is no guarantee that you are
Elector in the current electoral roll please check your
name in the current electoral roll before every election.

2. या कार्डवरील नमुद कोलेजा मतदारसंघा अन्तर्भावीच मान्य करीकिताने इतर
कोणत्याही कारणास्तव जन्मतारखेचा पुरावा म्हणून वापर करत नाही.

Date of Birth mentioned in this card shall not be treated
as a proof of age/D.O.B. for any purpose other than
registration in electoral roll.



41



भारतीय विशिष्ट ओळख प्राधिकरण

भारत सरकार

Unique Identification Authority of India
Government of India

नोंदविण्याचा क्रमांक / Enrollment No.: 2722/16410/01032

To
राजेंद्रप्रसाद गणपतराव जगदाळे
Rajendraprasad Ganapatrao Jagdale
S/O Ganapatrao Jagdale
OM SAGAR PANDHARPUR ROAD
NEAR D. Y. S. P. BANGLA
Miraj
Miraj
Sangli

12/08/2011
159433304

Maharashtra 416410
9421369000

ME594333048FH



आपला आधार क्रमांक / Your Aadhaar No. :

4699 8920 2033

माझे आधार, माझी ओळख



भारत सरकार

Government of India



राजेंद्रप्रसाद गणपतराव जगदाळे
Rajendraprasad Ganapatrao Jagdale
जन्म तारीख / DOB : 20/07/1971
पुरुष / Male

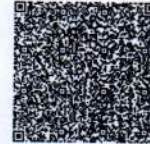

4699 8920 2033

माझे आधार, माझी ओळख